

**NOTICE!!**

**These documents have been scanned!**

**Do not place un-scanned documents beneath this notice!**

**Do not remove this notice from this file!**

GPO Jacket No. 560-102  
Print Order 61540  
Rise Business Services, LLC  
Job=AZ15 5/6/2019



Box Number= AZ15020



Claim Begin-End: AMC436469-AMC436469

1 Initial Receipt



AZ15020-10

AMC435945-AMC436659





**United States Department of the Interior  
Bureau of Land Management**

LANDS/RECREATION & PLANNING

ONE N CENTRAL AVE  
PHOENIX, AZ 85004 -2203

Phone: 602-417-9200

Receipt

No:

3477976

<b>Transaction #:</b> 3578101	
<b>Date of Transaction:</b> 01/21/2016	
CUSTOMER:	
GEORGE T RILEY PO BOX 708 PARKSVILLE,NY 12768-0708 US	

ENTERED  
JAN 22 2016  
BY: *Ran*

LINE #	QTY	DESCRIPTION	REMARKS	UNIT PRICE	TOTAL
1	1.00	LOCATABLE MINERALS / MINING CLAIMS-NEW,UNADJUD, ONE OR MORE AUTH NOS / NEW MINING CLAIMS LOCATION FEE <b>CASES: AMC436469/\$37.00</b>		- n/a -	37.00
2	1.00	LOCATABLE MINERALS / MINING CLAIMS-NEW,UNADJUD, ONE OR MORE AUTH NOS / NEW MINING CLAIM PROCESSING FEE <b>CASES: AMC436469/\$20.00</b>		- n/a -	20.00
3	1.00	LOCATABLE MINERALS / MINING CLAIMS-NEW,UNADJUD, ONE OR MORE AUTH NOS / NEW MINING CLAIMS MAINTENANCE FEE <b>CASES: AMC436469/\$155.00</b>		- n/a -	155.00
<b>TOTAL:</b>					<b>\$212.00</b>

PAYMENT INFORMATION			
1	AMOUNT:	212.00	POSTMARKED: 01/16/2016
	TYPE:	CHECK	RECEIVED: 01/20/2016
	CHECK NO:	9752402112	
	NAME:	RILEY, GEORGE T PO BOX 708 PARKSVILLE NY 12768-0708 US	

REMARKS

This receipt was generated by the automated BLM Collections and Billing System and is a paper representation of a portion of the official electronic record contained therein.



**NOTICE!!**

**These documents have been scanned!**

**Do not place un-scanned documents beneath this notice!**

**Do not remove this notice from this file!**

GPO Jacket No. 560-102  
Print Order 61540  
Rise Business Services, LLC  
Job=AZ15 5/6/2019



Box Number= AZ15020



Claim Begin-End: AMC436469-AMC436469

2 Correspondence



AZ15020-10

AMC435945-AMC436659



**SENDER: COMPLETE THIS SECTION**

- Complete items 1, 2, and 3.
- Print your name and address on the reverse so that we can return the card to you.
- Attach this card to the back of the mailpiece, or on the front if space permits.

1. Article Addressed to:

GEORGE T RILEY  
PO BOX 708  
PARKSVILLE NY 12768-0708  
920/RE/AMC436469



9590 9402 1212 5246 9010 03

2. Article Number (Transfer from service label)

7016 0340 0000 2483 9292

**COMPLETE THIS SECTION ON DELIVERY**

A. Signature

X

B. Received by (Printed Name)

JOHN RILEY

C. Date of Delivery

8/8/16

- Agent
- Addressee

D. Is delivery address different from item 1?  Yes  
If YES, enter delivery address below:  No

3. Service Type

- Adult Signature
- Adult Signature Restricted Delivery
- Certified Mail®
- Certified Mail Restricted Delivery
- Collect on Delivery
- Collect on Delivery Restricted Delivery
- Priority Mail Express®
- Registered Mail™
- Registered Mail Restricted Delivery
- Return Receipt for Merchandise
- Signature Confirmation™
- Signature Confirmation Restricted Delivery

Restricted Delivery



USPS TRACKING #

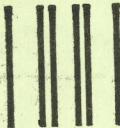

First-Class Mail  
Postage & Fees Paid  
USPS  
Permit No. G-10

9590 9402 1212 5246 9010 03

United States  
Postal Service

RECEIVED  
BLM AZ STATE OFFICE

2016 AUG 12 P 2:46

PHOENIX, ARIZONA

Sender: Please print your name, address, and ZIP+4® in this box\*

UNITED STATES  
DEPARTMENT OF THE INTERIOR  
Bureau of Land Management  
Arizona State Office  
One N. Central Avenue, Suite 800  
Phoenix, AZ 85004-4427

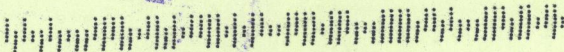





# United States Department of the Interior



BUREAU OF LAND MANAGEMENT

Arizona State Office

One North Central Avenue, Suite 800

Phoenix, Arizona 85004-4427

www.blm.gov/az/

**JUL 18 2016**

In Reply Refer To:  
3800 (9200) RE  
AMC436469

CERTIFIED MAIL - RETURN RECEIPT REQUESTED No. 7016 0340 0000 2483 9292

## NOTICE

GEORGE T RILEY  
PO BOX 708  
PARKSVILLE, NY 12768-0708

:  
:  
:

This Notice Affects the Claims  
Shown in the Block Below.

---

AMC436469  
BUTTE

---

### Mining Claim Location Notice(s) – Amendment(s) Required

Pursuant to Title 43 Code of Federal Regulations (CFR) 3832.1, the Bureau of Land Management (BLM), Arizona State Office, received your notices of location for recording mining claims. In accordance with 43 CFR 3832.12, the claims listed above cannot be accepted as filed and must be amended as noted below.

- 1) There is no metes and bounds tie-in from a section or quarter corner to a claim corner.
- 2) The claim must also be described by metes and bounds.
- 3) You must clearly show on a map or sketch the boundaries of the claim. The map should clearly mark the boundaries of both the section and quarter section and should depict where within the quarter section the claim lies. The map should be accurate enough for BLM to identify the mining claims or sites on the ground.

In accordance with 43 CFR 3832.12 a lode claim must be described by metes and bounds and include a tie to a permanent monument such as a section quarter corner monument. All claim descriptions must include state, meridian, township, range, section and by aliquot part to the quarter section.

*\*Therefore, I believe the Notice was sent unnecessarily.*

*RE 8.24.16*

*Mr. Riley phoned in to ask some questions on what was required. I went back & looked at the info he originally provided, which it is a lode claim, he used info that normally would be provided w/ a placer. The info does give a tie-in and a precise description on the area.*



An amendment must be filed for each claim listed above to correct the defects identified. There is a \$10 BLM processing fee for each amendment. The amendments must be received by BLM within 30 days of your receipt of this notice. If the amendments are not received within the 30 day timeframe the mining claims will be declared null and void.

If additional information is required, please contact Rod Ebert at 602-417-9397. Please include your AMC serial number(s) on all correspondence.

*Rebecca Heick*

Rebecca Heick  
Deputy State Director  
Lands, Minerals and Energy Division



**NOTICE!!**

**These documents have been scanned!**

**Do not place un-scanned documents beneath this notice!**

**Do not remove this notice from this file!**

GPO Jacket No. 560-102  
Print Order 61540  
Rise Business Services, LLC  
Job=AZ15 5/6/2019



Box Number= AZ15020

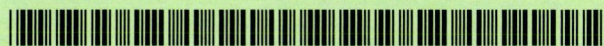

Claim Begin-End: AMC436469-AMC436469

3 Transfers



AZ15020-10

AMC435945-AMC436659



**NO  
DOCUMENTS  
FOUND**

NO DOCUMENTS FOUND  
NO DOCUMENTS FOUND



**NOTICE!!**

**These documents have been scanned!**

**Do not place un-scanned documents beneath this notice!**

**Do not remove this notice from this file!**

GPO Jacket No. 560-102  
Print Order 61540  
Rise Business Services, LLC  
Job=AZ15 5/6/2019



Box Number= AZ15020



Claim Begin-End: AMC436469-AMC436469

4 Annual Filings



AZ15020-10

AMC435945-AMC436659



DEPARTMENT OF THE INTERIOR  
BUREAU OF LAND MANAGEMENT  
MINING CLAIMS

Riley

Run Date/Time: 7/11/2019

MC Maintenance Fees Paid Through the BLM Pay Portal  
(by Date Paid)

Page 46 Of 61

**CBS Receipt: 4474291**

Printed For Lead File # AMC436469

Agency Tracking ID: 1559413817

Assessment Year: 2020

Number of BLM Serial Nr: 1

Paid On: 6/1/2019

Total Amount Paid: \$155.00

Claim Name	BLM Serial No	Lead File No	Amount Paid
BUTTE	AMC436469	AMC436469	\$155.00

\$ 10<sup>00</sup> additional fee  
paid on 10/17/19; processed print on 10/18/19  
R# 4585701 PB

**United States Department of the Interior**  
**Bureau of Land Management**  
 BUSINESS & SUPPORT SVCS DIV  
 ONE N CENTRAL AVE SUITE 800  
 PHOENIX, AZ 85004 -4427  
 Phone: 602-417-9200

Receipt

No: 4474291

<b>Transaction #:</b> 4594226	
<b>Date of Transaction:</b> 06/01/2019	
<b>CUSTOMER:</b>	
GEORGE RILEY NOT APPLICABLE DENVER, CO 80225 US	

LINE #	QTY	DESCRIPTION	REMARKS	UNIT PRICE	TOTAL
1	1.00	LOCATABLE MINERALS / MINING CLAIMS- NOT NEW-UNADJUD, ONE AUTH NO. ONLY / MINING CLAIM MONEY RECEIVED <b>CASES:</b> AMC436469/\$155.00		- n/a -	155.00
<b>TOTAL:</b>					<b>\$155.00</b>

PAYMENT INFORMATION					
1	AMOUNT:	155.00	POSTMARKED:	N/A	
	TYPE:	EFT	RECEIVED:	06/01/2019	
	NAME:	GEORGE RILEY NOT APPLICABLE DENVER CO 80225 US			

REMARKS
SHORT \$10.00

This receipt was generated by the automated BLM Collections and Billing System and is a paper representation of a portion of the official electronic record contained therein.





# United States Department of the Interior



BUREAU OF LAND MANAGEMENT

Arizona State Office

One North Central Avenue, Suite 800

Phoenix, Arizona 85004-4427

[www.blm.gov/az/](http://www.blm.gov/az/)

In Reply Refer To:  
3800 (AZ-9200) PB  
AMC436469

OCT 11 2019

CERTIFIED MAIL - RETURN RECEIPT REQUESTED 9214 8901 9403 8392 9270 86

## NOTICE

GEORGE T RILEY	:	This Notice Affects Those Claims
PO BOX 708	:	Shown in the Block Below.
PARKSVILLE, NY 12768-0708	:	

AMC436469  
BUTTE

### Additional Fees Required

Your maintenance fee payment for the 2020 assessment year, in the amount of \$155.00 per claim, for the claims listed above, has been received.

In accordance with 30 U.S.C. 28j(c) and 84 FR 31219 (2019), mining claim maintenance fees have increased from \$155.00 per claim, per 20 acres or portion thereof, to \$165.00 per claim, per 20 acres or portion thereof. Insufficient payment of the annual maintenance fee for the 2020 assessment year is a curable defect. Therefore, you are required to submit an additional payment in the amount of \$10.00 per claim, per 20 acres or portion thereof, within 30 days of receipt of this notice or your claim(s) will be declared forfeited.

Please include your Arizona Mining Claim (AMC) serial number(s) and claim name(s) when submitting the additional fees. If additional information is required, please contact Pauline Brown at 602-417-9360.

*For*  
Elena Fink  
Deputy State Director  
Lands, Minerals and Energy Division

US Department of the Interior  
Bureau of Land Management  
1 N Central Ave Ste 800  
Phoenix, AZ 85004

---

USPS CERTIFIED MAIL



9214 8901 9403 8392 9270 86

---

GEORGE T RILEY  
PO Box 708  
PARKSVILLE NY 12768-0708





Track Another Package +

Track Packages  
Anytime, Anywhere

Get the free informed Delivery® feature to receive  
automated notifications on your packages

Learn More

(https://reg.usps.com/xsell?app=UspsTools&ref=+&mePageBanner&appURL=https%3A%2F%2Finformeddelivery.usps.com/box/pages/intro/start.action)

Tracking Number: 9214890194038392927086

Remove

Your item was delivered at 11:58 am on October 15, 2019 in PARKSVILLE, NY 12768.

### Delivered

October 15, 2019 at 11:58 am  
Delivered  
PARKSVILLE, NY 12768

Get Updates

---

#### Text & Email Updates

---

#### Return Receipt Electronic

---

#### Tracking History

**October 15, 2019, 11:58 am**  
Delivered  
PARKSVILLE, NY 12768  
Your item was delivered at 11:58 am on October 15, 2019 in PARKSVILLE, NY 12768.

**October 15, 2019, 9:52 am**  
Available for Pickup  
PARKSVILLE, NY 12768

**October 15, 2019, 9:48 am**  
Arrived at Unit  
PARKSVILLE, NY 12768

**October 14, 2019, 8:05 pm**  
Arrived at USPS Regional Destination Facility  
NEWBURGH NY DISTRIBUTION CENTER

**October 14, 2019, 11:08 am**  
Arrived at USPS Regional Destination Facility  
ALBANY NY DISTRIBUTION CENTER

**October 13, 2019**  
In Transit to Next Facility

**October 11, 2019, 10:22 pm**  
Departed USPS Regional Facility  
PHOENIX AZ DISTRIBUTION CENTER

**October 11, 2019, 9:25 pm**  
Arrived at USPS Regional Origin Facility  
PHOENIX AZ DISTRIBUTION CENTER

Feedback



---

**Product Information**

---

[See Less](#)

**Can't find what you're looking for?**

Go to our FAQs section to find answers to your tracking questions.

[FAQs](#)

[Feedback](#)

AMC 436469

**United States Department of the Interior**  
**Bureau of Land Management**  
 DIV OF LANDS, MINRLS & ENERGY  
 ONE N CENTRAL AVE  
 PHOENIX, AZ 85004 -4427  
 Phone: 602-417-9200

Receipt	
No:	4585701

**Transaction #:** 4707359  
**Date of Transaction:** 10/17/2019

**CUSTOMER:**

GEORGE T RILEY  
 PO BOX 708  
 PARKSVILLE, NY 12768-0708 US

**ENTERED**  
 Ac 499  
 OCT 18 2019  
 BY: PS

LINE #	QTY	DESCRIPTION	REMARKS	UNIT PRICE	TOTAL
1	1.00	LOCATABLE MINERALS / MINING CLAIMS- NOT NEW-UNADJUD, ONE AUTH NO. ONLY / MINING CLAIM MONEY RECEIVED CASES: AMC436469/\$10.00	2020 MAINT ADDL FEE/1	- n/a -	10.00
<b>TOTAL:</b>					<b>\$10.00</b>

PAYMENT INFORMATION			
1	AMOUNT:	10.00	POSTMARKED: N/A
	TYPE:	CHECK	RECEIVED: 10/17/2019
	CHECK NO:	180	
	NAME:	RILEY, GEORGE T PO BOX 708 PARKSVILLE NY 12768-0708 US	

**REMARKS**

This receipt was generated by the automated BLM Collections and Billing System and is a paper representation of a portion of the official electronic record contained therein.





Ms. Jan H. Riley  
PO Box 708  
Parksville, NY 12768-0708

ALBANY NY 120

09 OCT 2019 PM 3 L



RECEIVED  
BLM AZ STATE OFFICE

2019 OCT 16 P 3:00

PHOENIX, ARIZONA

U.S. Dept. of Int. - BLM  
Business Support Serv. Div.  
One N Central Ave  
Phoenix, AZ 85004-4427

ste. 800

September 25, 2019

Re: Maintenance Fee payment increased: **ADDITIONAL FEES NOW DUE**

Mining Claimant:

Due to the \$10 per claim/per each 20 acre increment increase for maintenance fees, you now must pay the **shortage of \$10.00, for Receipt #4474291**. As soon as possible. This is for the following Mining Claim: **AMC436469**.

Please send in the payment as soon as possible. Or, you can pay the shortage of \$10 by credit card, you must have your mining claim number and claim name at the time you call. If paying by Debit/Credit Card, you must call our Public room at 602-417-9200, M-F from 9am to 4pm.

If you have any questions or concerns, please do not hesitate to contact me at 602-417-9360.

Thank you kindly,

LAND LAW EXAMINER,  
PAULINE BROWN  
BUREAU OF LAND MANAGEMENT  
ARIZONA STATE OFFICE  
ONE NORTH CENTRAL AVE, STE 800  
PHOENIX, AZ 85004-4427  
OFFICE: (602) 417-9360



**United States Department of the Interior**  
**Bureau of Land Management**  
 BUSINESS & SUPPORT SVCS DIV  
 ONE N CENTRAL AVE SUITE 800  
 PHOENIX, AZ 85004 -4427  
 Phone: 602-417-9200

Receipt

No: 4474291

<b>Transaction #:</b> 4594226	
<b>Date of Transaction:</b> 06/01/2019	
<b>CUSTOMER:</b>	
GEORGE RILEY NOT APPLICABLE DENVER, CO 80225 US	<i>Is THERE A Change in Address? If so, please send a</i>

*note with your claim names  
& Number(s) & an updated Address.  
Thanky.*

LINE #	QTY	DESCRIPTION	REMARKS	UNIT PRICE	TOTAL
1	1.00	LOCATABLE MINERALS / MINING CLAIMS- NOT NEW-UNADJUD, ONE AUTH NO. ONLY / MINING CLAIM MONEY RECEIVED CASES: AMC436469/\$155.00		- n/a -	155.00
<b>TOTAL:</b>					<b>\$155.00</b>

PAYMENT INFORMATION					
1	AMOUNT:	155.00	POSTMARKED:	N/A	
	TYPE:	EFT	RECEIVED:	06/01/2019	
	NAME:	GEORGE RILEY NOT APPLICABLE DENVER CO 80225 US			

REMARKS
<i>SHORT \$1000</i>

This receipt was generated by the automated BLM Collections and Billing System and is a paper representation of a portion of the official electronic record conta

*No change  
of address.  
Bill  
POB 708  
Parksville, NY  
12768  
Thy*

RECEIVED  
 BLM AZ STATE OFFICE  
 2019 OCT 16 P 3:01  
 PHOENIX, ARIZONA

UNITED STATES  
DEPARTMENT OF THE INTERIOR  
BUREAU OF LAND MANAGEMENT  
**MAINTENANCE FEE PAYMENT FORM FOR  
LODE CLAIMS, MILL SITES, AND TUNNEL SITES**

436469

Remitter Name: George T. Riley  
 Mailing Address: POB 708  
 City, State, Zip: Parksville, NY 12768

Check here if this is a change of address.

**FOR COUNTY RECORDER'S USE**

No. of claims/sites 1  
 x \$155 per claim/site  
 Total due BLM \$155

1. The maintenance fee may be paid by cash, check, money order, Bureau of Land Management (BLM) Declining Deposit Account, or credit card (VISA, American Express, Discover, or MasterCard). Payments must be remitted to the BLM State Office where your claim or site is recorded and received on or before September 1. If the payment is mailed, the envelope must be postmarked by a bona fide delivery service on or before September 1 and received at the proper BLM State Office within 15 calendar days after the due date. Payments may also be made by telephone using a credit card. A complete listing of BLM State Offices with their addresses and phone numbers can be found at <http://www.blm.gov>.
2. The maintenance fee for the following claim(s)/site(s) applies to the assessment year 2019.

CLAIM/SITE NAME	BLM SERIAL NO.
BUTTZ	AMC 436469

RECEIVED  
 BLM AZ STATE OFFICE  
 2018 JUN 13 P 1:53  
 PHOENIX, ARIZONA

Use a separate sheet for additional claim/site names, serial numbers, and claimant names and addresses.

(Continued on page 2)

ENTERED  
JUN 18 2018  
 BY: RAW



## INSTRUCTIONS

1. This is an optional form that may be used to satisfy the requirements for the Bureau of Land Management (BLM) under the provisions of 43 U.S.C. §1744 and 30 U.S.C. §28f and the regulations thereunder (43 CFR part 3834). Since local and State laws may vary, you should contact your local and State agencies where the claims are located to ensure all applicable laws and requirements are satisfied.
2. This form should be used to pay the maintenance fee for lode mining claims, mill sites, and tunnel sites only. To pay the maintenance fee for placer mining claims, use Form 3830-5a.
3. Complete the section for the number of claims and the amount being remitted to the BLM.
4. Enter the year in paragraph 2 for the applicable assessment year.
5. List all mining claim or site names and the BLM serial number associated to the claim or site, if the BLM has notified you what the serial number is. Every attempt should be made to include the current BLM serial number for each claim or site listed.
6. The name and current mailing addresses of the person paying the maintenance fee(s) should be listed at the top of the form. If this is a change of address for a claimant, that should also be noted.
7. If needed, an additional sheet can be used to continue listing claim and site names and BLM serial numbers, or the name and current mailing address of additional claimants.
8. If paying by credit card, you must complete the following credit card information on page 3: (a) exact name on the face of the credit card; (b) amount paid; (c) type of card; (d) credit card number; (e) expiration date of the card; and (f) telephone number. You must also sign on page 3 to show authorization to charge the credit card.

## NOTICES

**THE PRIVACY ACT** and 43 CFR 2.48(d) require that you be furnished with the following information in connection with the information requested by this form.

**AUTHORITY:** 30 U.S.C. 28f and 43 CFR part 3834 permit collection of the information requested by this form.

**PRINCIPAL PURPOSE:** The BLM will use the information you provide to record the annual maintenance fee payment for the claims and sites listed and to verify that payment has been made in accordance with 30 U.S.C. 28f and 43 CFR part 3834.

**ROUTINE USES:** The BLM will only disclose this information in accordance with the provisions at 43 CFR 2.56(b) and (c).

**EFFECT OF NOT PROVIDING INFORMATION:** Disclosure of the requested information is required by 30 U.S.C. 28f and 43 CFR part 3834 for claimants paying the annual maintenance fee. The use of this specific form when paying the maintenance fee is optional. However, when paying the maintenance fee, it is the requested information on this form that is required to be submitted along with the fee. Failure to submit all the required information will delay the BLM's processing of the information and may preclude the BLM's acceptance of the maintenance fee payment, which may result in forfeiture of the mining claim(s) or site(s) by the claimant.

RECEIVED  
BLM AZ STATE OFFICE  
2010 JUN 13 P 1:53  
PHOENIX, ARIZONA





DEPARTMENT OF THE INTERIOR  
BUREAU OF LAND MANAGEMENT  
MINING CLAIMS  
(MASS) Serial Register Page

Run Date/Time: 6/10/2018 6:11 AM

Page 1 Of 1

01 05-10-1872;017STAT0091;30USC26,28,34

Total Acres  
20.66

Serial Number  
AMC436469

Case Type 384101: LODE CLAIM

Claim Name: BUTTE

Case Disposition: ACTIVE

Required Maintenance Fee: \$155.00

Lead File Number  
AMC436469

Name & Address

Interest Relationship

RILEY GEORGE T  
PO BOX 708 PARKSVILLE, NY 12768-0708

CLAIMANT

County / State

District

MARICOPA COUNTY, AZ

PHOENIX DO

Mer Twp Rng Sec

Subdivision

14 0020S 0090W 028

SE

RECEIVED  
BLM AZ STATE OFFICE  
2018 JUN 3 P 1:53  
PHOENIX, ARIZONA

Act Date	Code	Action Text	Action Remarks	Receipt Number
01/12/2016	403	LOCATION DATE		
01/20/2016	395	RECORDATION NOTICE RECD	1	3477976
09/06/2016	782	MAINTENANCE FEE PAYMENT	2018;\$155	3653885
06/07/2016	782	MAINTENANCE FEE PAYMENT	2017;\$155	3580853
01/20/2016	484	LOCATION YEAR / MAINTENAN	2016;\$155	3477976
07/18/2016	113	ADDITIONAL INFO RECEIVED	REV-LOC NOTE HAD INFO	
07/18/2016	393	DECISION/NOTICE ISSUED	MB/TIE-IN/MAP CLARITY	
06/07/2016	669	LAND STATUS CHECKED		
01/20/2016	501	ACCT ADV IN LEAD FILE	AMC436469;	

Line Nr

Remarks

0001	07/08/16:PH CALL FROM CLAIMANT PROMPTED REVIEW OF
0002	ORIG LOC NOTICE - INFO SUPPLIED ON ORIGINAL LOCATION
0003	NOTICE WAS GIVEN LIKE A PLCR. BUT A PRECISE TIE
0004	AND M&B DESCRIPTION (BY ALIQUOT PART) WERE
0005	PROVIDED
0005	ALSO - THE POSITION ON THE MAP WAS PRECISE;
0006	THEREFOR
0006	NOTICE OF 7/8/16 WAS DEEMED UNNECESSARY. RE



Retail

PRESS FIRMLY TO SEAL

PRIORITY MAIL  
POSTAGE REQUIRED

**P**

US POSTAGE PAID  
**\$6.70**

Origin: 12768  
Destination: 85004  
0 Lb 2.10 Oz  
Jun 11, 18  
3563650282-03

1006

**PRIORITY MAIL 2-Day®**

Expected Delivery Day: 06/13/2018

C041

USPS TRACKING NUMBER



9505 5134 1816 8162 0400 98

WHEN USED INTERNATIONALLY,  
A CUSTOMS DECLARATION  
LABEL MAY BE REQUIRED.

FROM:

Riley  
POB 208  
Parksville, NY 12768

TO:

Dept. of Interior  
BLM AZ Office  
1 No. Central Ave

Phoenix, AZ 85004-4427  
#800

PHOENIX, ARIZONA

2018 JUN 13 P 1:53

BLM AZ STATE OFFICE  
06/12/2018



PS00001000014

VISIT US AT **USPS.COM®**  
ORDER FREE SUPPLIES ONLINE



This packaging is the property of the U.S. Postal Service® and is provided solely for use in sending Priority Mail® shipments. Misuse may be a violation of federal law. This packaging is not for resale. EPI4F © U.S. Postal Service, June 2013; All rights reserved.

This envelope is made from post-consumer waste. Please recycle - again.



# PRIORITY<sup>®</sup>

## ★ MAIL ★



**FLAT RATE ENVELOPE**  
ONE RATE ★ ANY WEIGHT\*



PS00001000014

EP14F July 2013  
OD: 12.5 x 9.5



\* Domestic only. \* For International shipments, the maximum weight is 4 lbs.

**United States Department of the Interior**  
**Bureau of Land Management**  
 DIV OF LANDS, MINRLS & ENERGY  
 ONE N CENTRAL AVE  
 PHOENIX, AZ 85004 -4427  
 Phone: 602-417-9200

Receipt

No: 4190196

<b>Transaction #:</b> 4304878	
<b>Date of Transaction:</b> 06/15/2018	
CUSTOMER:	
GEORGE T RILEY PO BOX 708 PARKSVILLE,NY 12768-0708 US	

LINE #	QTY	DESCRIPTION	REMARKS	UNIT PRICE	TOTAL
1	1.00	LOCATABLE MINERALS / MINING CLAIMS- NOT NEW-UNADJUD,ONE AUTH NO. ONLY / MINING CLAIM MONEY RECEIVED <b>CASES: AMC436469/\$155.00</b>	MAINT 2019/1	- n/a -	155.00
<b>TOTAL:</b>					<b>\$155.00</b>

PAYMENT INFORMATION			
1	AMOUNT:	155.00	POSTMARKED: N/A
	TYPE:	CHECK	RECEIVED: 06/13/2018
	CHECK NO:	9760110451	
	NAME:	RILEY, GEORGE T PO BOX 708 PARKSVILLE NY 12768-0708 US	

REMARKS

This receipt was generated by the automated BLM Collections and Billing System and is a paper representation of a portion of the official electronic record contained therein.

Run Date: 05/02/17

Run Time: 10:58 AM

**DEPARTMENT OF THE INTERIOR  
BUREAU OF LAND MANAGEMENT  
MINING CLAIMS**

**MC Maintenance Fees Paid Through the BLM Pay Portal**

**CBS Receipt: 3653885**

Printed For Lead File # AMC436469

Agency Tracking ID: 1473215404

Assessment Year: 2018

Number of BLM Serial Nr: 1

Paid On: 09/06/2016

Total Amount Paid: \$155.00

Claim Name	BLM Serial No	Lead File No	Amount Paid
BUTTE	AMC436469	AMC436469	\$155.00



**United States Department of the Interior**  
**Bureau of Land Management**  
 BUSINESS & SUPPORT SVCS DIV  
 ONE N CENTRAL AVE SUITE 800  
 PHOENIX, AZ 85004 -4427  
 Phone: 602-417-9200

Receipt

No: 3653885

<b>Transaction #:</b> 3757942	
<b>Date of Transaction:</b> 09/06/2016	
CUSTOMER:	
GEORGE T RILEY POB 708 PARKSVILLE,NY 12768 US	

LINE #	QTY	DESCRIPTION	REMARKS	UNIT PRICE	TOTAL
1	1.00	LOCATABLE MINERALS / MINING CLAIMS- NOT NEW-UNADJUD,ONE AUTH NO. ONLY / MINING CLAIM MONEY RECEIVED <b>CASES: AMC436469/\$155.00</b>		- n/a -	155.00
<b>TOTAL:</b>					<b>\$155.00</b>

PAYMENT INFORMATION			
NOTE: Items will appear on credit card statement as "BLM O Mining Claim".			
1	AMOUNT:	155.00	POSTMARKED: N/A
	TYPE:	CREDIT CARD	RECEIVED: 09/06/2016
	NAME:	GEORGE T RILEY POB 708 PARKSVILLE NY 12768 US	
	CARD NO:	XXXXXXXXXXXX9748	AUTH CODE: 71912P
	NAME ON CARD:	GEORGE T RILEY	
	EXPIRES:	07/2019	
	SIGNATURE:		

REMARKS

This receipt was generated by the automated BLM Collections and Billing System and is a paper representation of a portion of the official electronic record contained therein.

Run Date: 07/19/16

Run Time: 03:13 PM

**DEPARTMENT OF THE INTERIOR  
BUREAU OF LAND MANAGEMENT  
MINING CLAIMS**

**MC Maintenance Fees Paid Through the BLM Pay Portal**

**CBS Receipt: 3580853**

Printed For Lead File # **AMC436469**

Agency Tracking ID: 1465345137

Number of BLM Serial Nr: 1

Assessment Year: 2017

Paid On: 06/07/2016

Total Amount Paid: \$155.00

<b>Claim Name</b>	<b>BLM Serial No</b>	<b>Lead File No</b>	<b>Amount Paid</b>
BUTTE	AMC436469	AMC436469	\$155.00

**United States Department of the Interior**  
**Bureau of Land Management**  
 BUSINESS & SUPPORT SVCS DIV  
 ONE N CENTRAL AVE SUITE 800  
 PHOENIX, AZ 85004 -4427  
 Phone: (602) 417-9200

Receipt

No: 3580853

<b>Transaction #:</b> 3683853	
<b>Date of Transaction:</b> 06/07/2016	
CUSTOMER:	
GEORGE T RILEY POB 708 PARKSVILLE,NY 12768 US	

LINE #	QTY	DESCRIPTION	REMARKS	UNIT PRICE	TOTAL
1	1.00	LOCATABLE MINERALS / MINING CLAIMS- NOT NEW-UNADJUD,ONE AUTH NO. ONLY / MINING CLAIM MONEY RECEIVED <b>CASES: AMC436469/\$155.00</b>		- n/a -	155.00
<b>TOTAL:</b>					<b>\$155.00</b>

PAYMENT INFORMATION				
NOTE: Items will appear on credit card statement as "BLM O Mining Claim".				
1	AMOUNT:	155.00	POSTMARKED:	N/A
	TYPE:	CREDIT CARD	RECEIVED:	06/07/2016
	NAME:	GEORGE T RILEY POB 708 PARKSVILLE NY 12768 US		
	CARD NO:	XXXXXXXXXXXX9748	AUTH CODE:	70468P
	NAME ON CARD:	GEORGE T RILEY		
	EXPIRES:	07/2019		
	SIGNATURE:			

REMARKS

This receipt was generated by the automated BLM Collections and Billing System and is a paper representation of a portion of the official electronic record contained therein.



**NOTICE!!**

**These documents have been scanned!**

**Do not place un-scanned documents beneath this notice!**

**Do not remove this notice from this file!**

GPO Jacket No. 560-102  
Print Order 61540  
Rise Business Services, LLC  
Job=AZ15 5/6/2019



Box Number= AZ15020



Claim Begin-End: AMC436469-AMC436469

5 Miscellaneous



AZ15020-10

AMC435945-AMC436659



**NO  
DOCUMENTS  
FOUND**

NO DOCUMENTS FOUND  
NO DOCUMENTS FOUND



**NOTICE!!**

**These documents have been scanned!**

**Do not place un-scanned documents beneath this notice!**

**Do not remove this notice from this file!**

GPO Jacket No. 560-102  
Print Order 61540  
Rise Business Services, LLC  
Job=AZ15 5/6/2019



Box Number= AZ15020



Claim Begin-End: AMC436469-AMC436469

6 Location Notices-Amendments and Supporting Documents



AZ15020-10

AMC435945-AMC436659



# MINING CLAIM STATUS REPORT

Data Entered: 01/22/16

MTP Checked By: 01/22/16  
GEO Checked By: 01/22/16

LEAD SERIAL NUMBER: AMC 436469 thru AMC         

**NUMBER OF CLAIMS & TYPE:**

1 LODE  
\_\_\_\_ PLACER  
\_\_\_\_ ASSOCIATION PLACER  
\_\_\_\_ MILL SITE  
\_\_\_\_ TUNNEL SITE

**CHARGES:**

Location Fee @ \$37 = \$ 37.00  
Processing Fee @ \$20 = \$ 20.00  
Maintenance Fee @ \$155 = \$ 155.00  
Add'l Maint Fee for Assoc Placer = \$ \_\_\_\_\_  
**SUBTOTAL** \$ 212.00  
Other Fees \$ \_\_\_\_\_  
Other Fees \$ \_\_\_\_\_  
**TOTAL** \$ 212.00

TOTAL ACREAGE: N/A Per Claim  
(Placer Only)

NUMBER OF LOCATORS: 1

DOCUMENTS RECEIVED VIA : Over-the-Counter [ ] Mail [  ] **TIMELY FILED:** Yes [  ] No [ ]

LEGAL DESCRIPTION: T 28 R 9W SEC 28  
T \_\_\_\_\_ R \_\_\_\_\_ SEC \_\_\_\_\_  
T \_\_\_\_\_ R \_\_\_\_\_ SEC \_\_\_\_\_  
T \_\_\_\_\_ R \_\_\_\_\_ SEC \_\_\_\_\_  
T \_\_\_\_\_ R \_\_\_\_\_ SEC \_\_\_\_\_

BLM [ ] FOREST SERVICE [ ] \_\_\_\_\_ SUBJ TO PL 359: Yes [ ] No [ ]  
WILDERNESS AREA [ ] \_\_\_\_\_

SPLIT ESTATE: N/A [ ] SX [ ] PX [ ] OTHER [ ] \_\_\_\_\_  
SRHA [ ] Was proper Notice filed if located on SHRA Land? Yes [ ] No [ ]

**RECONVEYED MINERALS ON BLM LAND REQUIRE OPENING ORDER FROM 1944 TO 1993:**

Open to Entry On \_\_\_\_\_ N/A [ ]

COMMENTS/STATUS: VOID [ ] PARTIALLY VOID [ ] PVT MINERALS [ ] WITHDRAWN LANDS [ ]  
OTHER [ ] \_\_\_\_\_

(Will send notice requiring m<sup>2</sup>b tie-in 3 m<sup>2</sup>b description & map that clearly shows section & 1/4 section lines & show claim on such a map

[ ] Claimant acknowledges that portions of the following claim(s) site(s) may be void or voidable.

Printed Name of Claimant \_\_\_\_\_ Signature of Claimant \_\_\_\_\_

\*\*\*\*\*FINAL ADJUDICATION\*\*\*\*\*

DATE 6-7-16 INITIALS RE

AMC436469

Original filed  
in Maricopa  
City Recorder

**LOCATION NOTICE FOR LODE MINING CLAIM**

Amendment BLM Serial # \_\_\_\_\_

NOTICE IS HEREBY GIVEN that the BUTTE

\_\_\_\_\_ lode mining claim has been located  
by George T. Riley whose current mailing  
address is POB 708 Parksville, NY 12768

BLM  
Date  
Stamp

The general course of this claim is East and West and it is situated in Gila Salt River Meridian,  
Maricopa  
County, Arizona. This claim is 1500 feet in length and 600 feet in width.

\_\_\_\_\_ Total Claim Acreage. This claim runs from the location monument on which this location notice  
is posted on the centerline of the claim approximately 1200 feet in a easterly direction to the east  
end line and 300 feet in a southerly direction to the south end line. This claim is marked by six  
monuments, one at each corner and one at the center of each end line of the claim.

The location monument on which this notice is posted is situated within Section 28, Township 2S  
9W, Range 9W, Gila Salt River Base and Meridian, Arizona and this claim encompasses portions  
of the following quarter section(s), section(s), Township(s) and Range(s) S 1/2 of NE 1/4 of SE 1/4 and NW 1/4  
of SE 1/4 of Section 28, T2S, R9W,

Gila Salt River Base and Meridian, Arizona.

The locality of this claim with reference to some natural object or permanent monument and additional information  
(if any) concerning its locality are as follows: SE corner of this claim is the SE corner of NE 1/4 of SE 1/4 of  
Section 28, T2S, R9W.

\_\_\_\_\_ The above information is shown on the attached map.

DATED AND POSTED on the ground this 12th day of January, 2016.

LOCATOR(s)  AGENT

Print Name(s) George T. Riley

Signature(s) George T. Riley

RECEIVED  
2016 JAN 20 P 3:05  
MARICOPA, ARIZONA

AMC 436469

Form MCF100  
Revised July 2014

# MINING CLAIM MAP

- 1) Name of Claim; **BUTTE**
- 2) Type of Claim; **LODE**
- 3) Location Monument is located in Section 28, Township 2S, Range 9W, Gila Salt River Meridian, Maricopa County, Arizona.
- 4) The types of corner and location monuments used are as follows: 4" X 4" Wooden Posts.

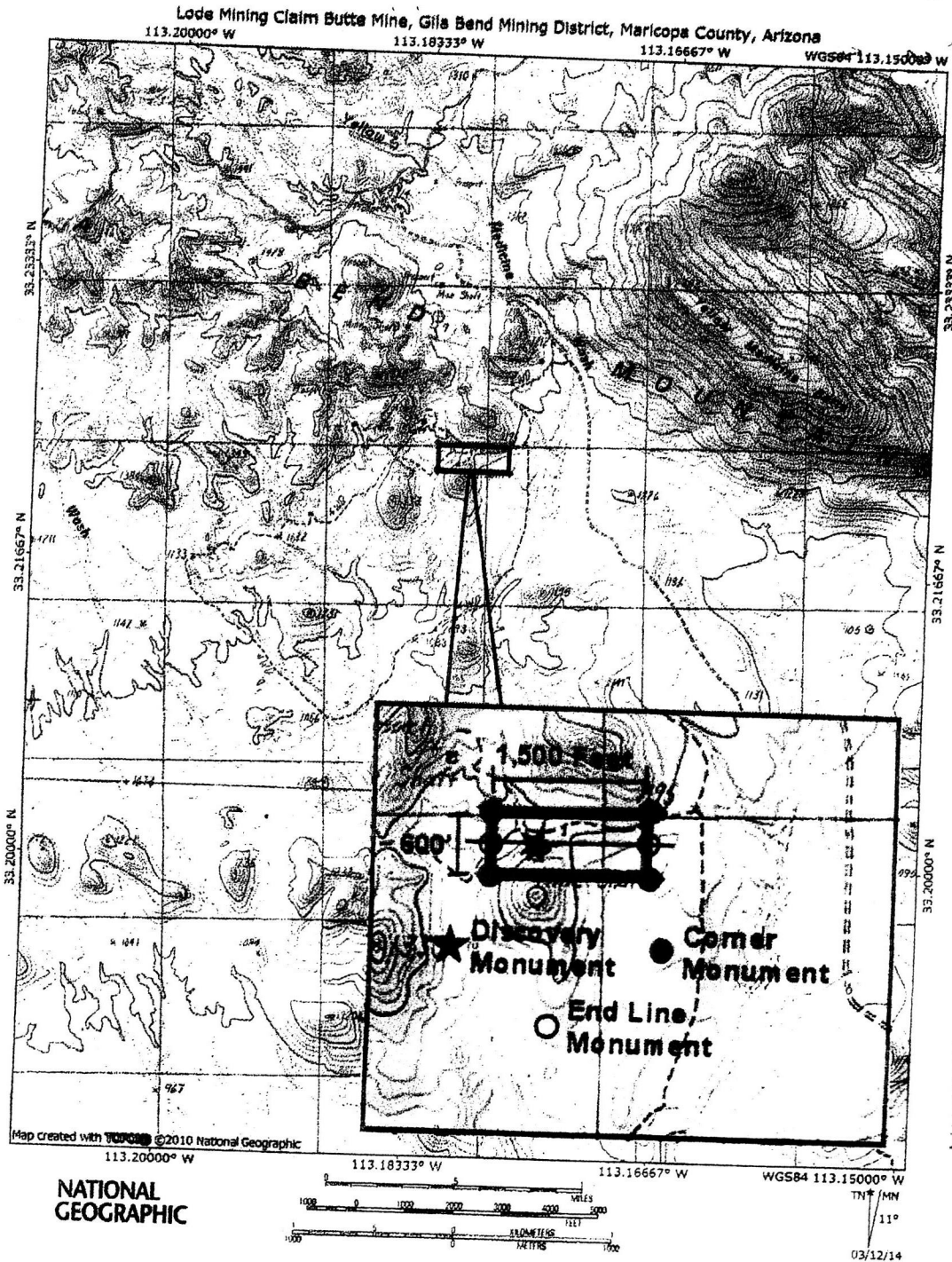

AN0436469

RECEIVED  
BLM AZ STATE OFFICE

2016 JAN 20 P 3:04

PHOENIX, AZ 85014



DEPARTMENT OF INTERIOR  
BUREAU OF LAND MANAGEMENT

Input Parameters for Geographic Report with Land

System Id = CR

Admin State = AZ

Geo State =

Casetype Begins With

Case Disp Txt = AUTHORIZED, CANCELLED, EXPIRED, PENDING, REJECTED, RELINQUISHED, WITHDRAWN

Mer Twp Rng =

Section =

Mtrs = 14 0020S 0090W 028, 14 0020S 0090W 999

Commodity =

Commodity Txt =

Pending Org =

Pend Org Decode =

Total Rows Returned: 0

